

ARBOUR LAKE WEST

METRO TAILORED 18

TIERED ENTRY

3 BEDROOMS | **2.5** BATHS | **1,440** SQ.FT.

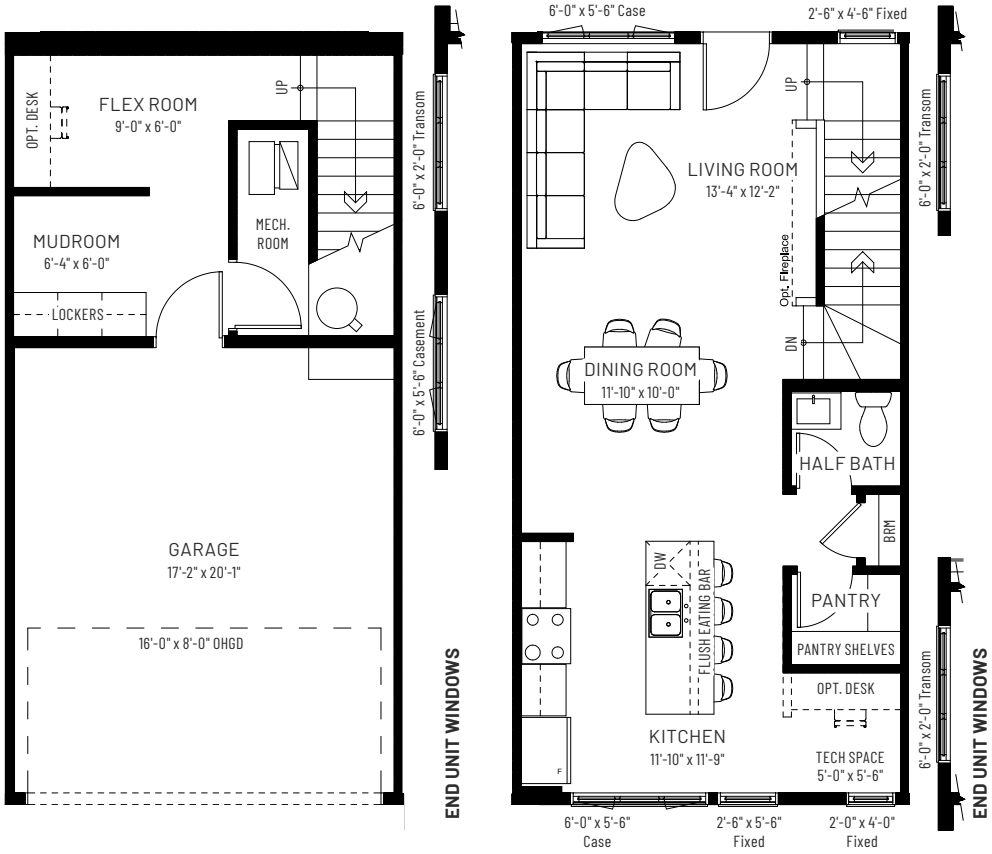

GROUND FLOOR
176 SQ.FT.

MAIN FLOOR
632 SQ.FT.

UPPER FLOOR
632 SQ.FT.

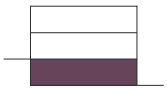

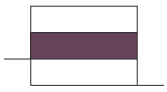

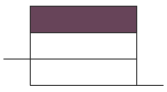

Available in Buildings 3, 4 and 5

cantiro.ca/arbour-lake-west

Rendering artists Interpretation ONLY & may not be exactly as shown. Floor plans, specifications and dimensions shown are approximate and subject to change without notice. Updated November 2026.

CANTIRO HOMES



ARBOUR LAKE WEST

METRO TAILORED 18

TIERED ENTRY

3 BEDROOMS | **2.5** BATHS | **1,440** SQ.FT.

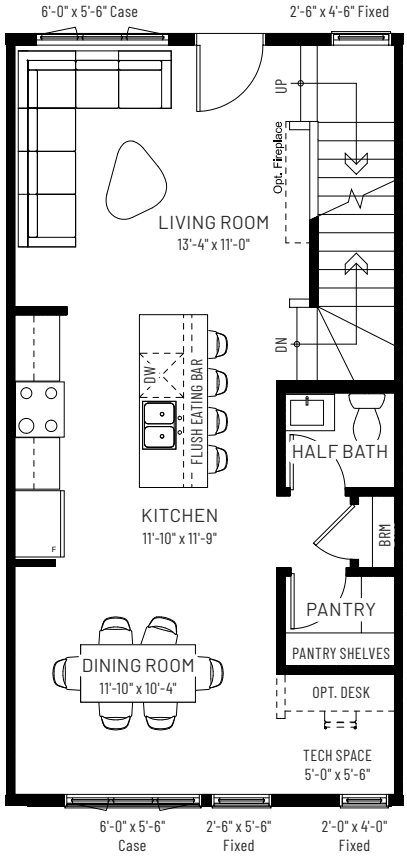

MAIN FLOOR CENTER KITCHEN

632 SQ.FT.

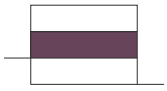

Available in Interior Units, Buildings 3, 4 and 5

cantiro.ca/arbour-lake-west

Rendering artists Interpretation ONLY & may not be exactly as shown. Floor plans, specifications and dimensions shown are approximate and subject to change without notice. Updated November 2026.

CANTIRO HOMES