

ARBOUR LAKE WEST

METRO TAILORED 18

3 BEDROOMS | **2.5** BATHS | **1,476** SQ.FT.

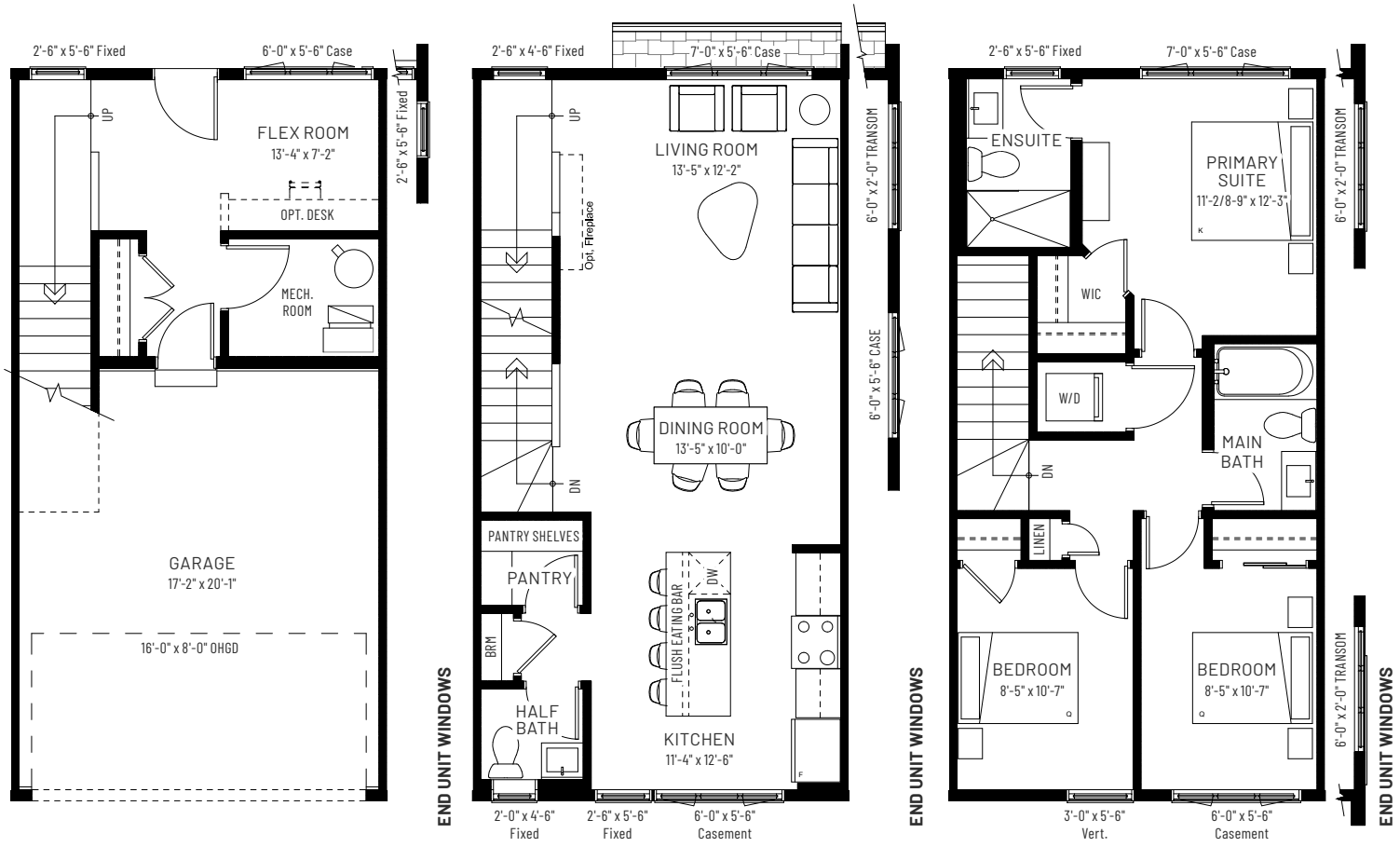

GROUND FLOOR
210 SQ.FT.

MAIN FLOOR
633 SQ.FT.

UPPER FLOOR
633 SQ.FT.

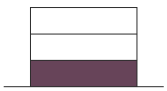

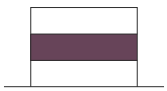

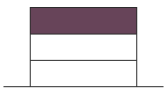

Available in Buildings 1 and 2

cantiro.ca/arbour-lake-west

Rendering artists Interpretation ONLY & may not be exactly as shown. Floor plans, specifications and dimensions shown are approximate and subject to change without notice. Updated November 2026.

CANTIRO HOMES



ARBOUR LAKE WEST

METRO TAILORED 18

3 BEDROOMS | **2.5** BATHS | **1,476** SQ.FT.

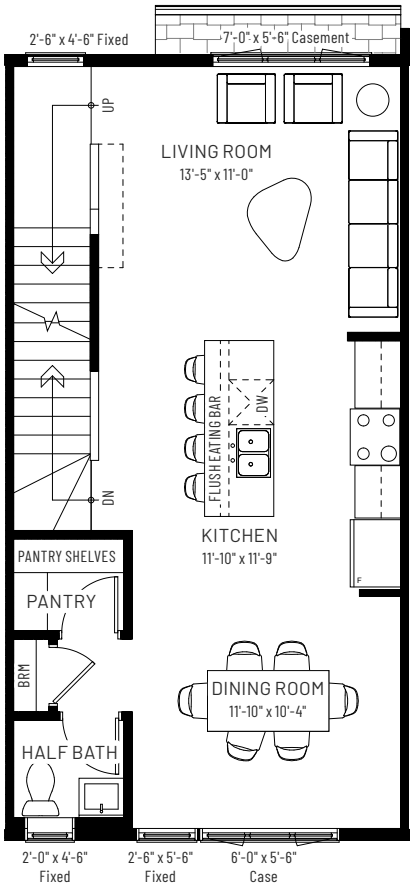

MAIN FLOOR CENTER KITCHEN

633 SQ.FT.

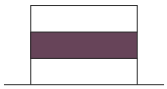

Available in Interior Units, Buildings 1 and 2

cantiro.ca/arbour-lake-west

Rendering artists Interpretation ONLY & may not be exactly as shown. Floor plans, specifications and dimensions shown are approximate and subject to change without notice. Updated November 2026.

CANTIRO HOMES